

ELEVATION

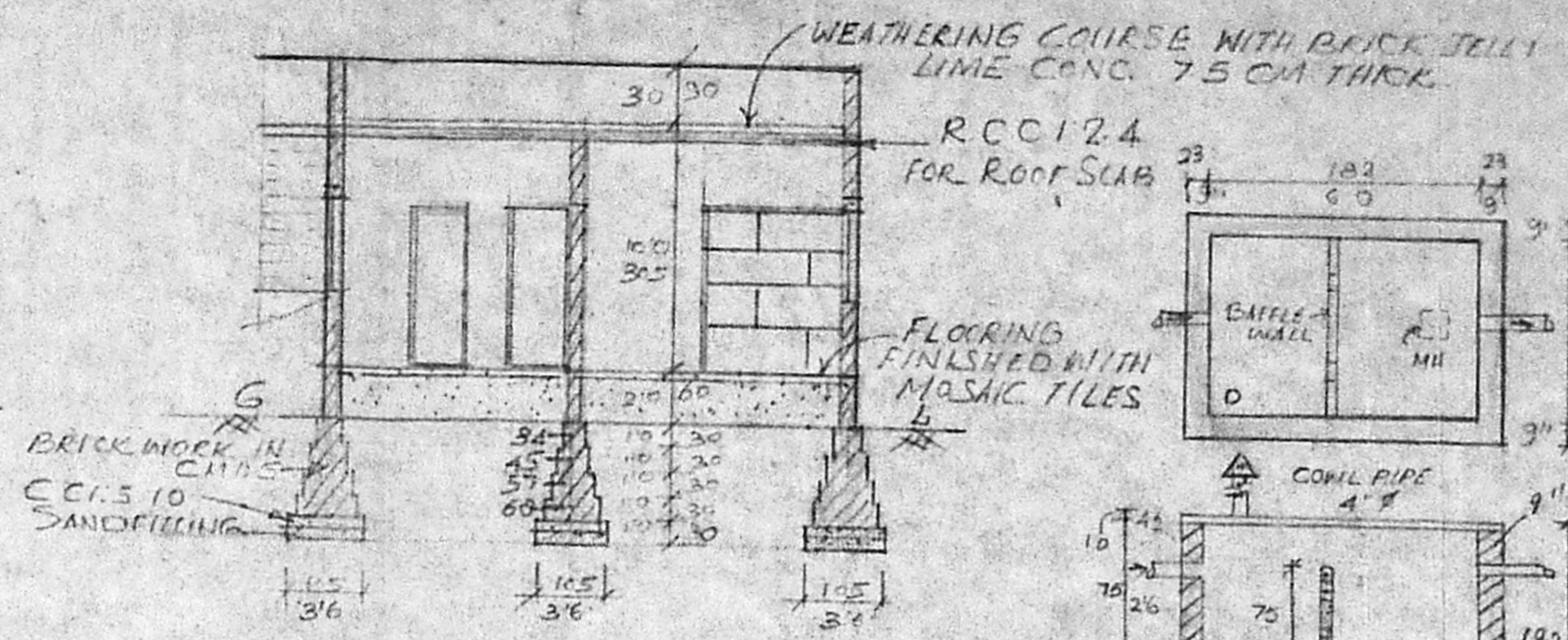

SECTION ON 'AA'

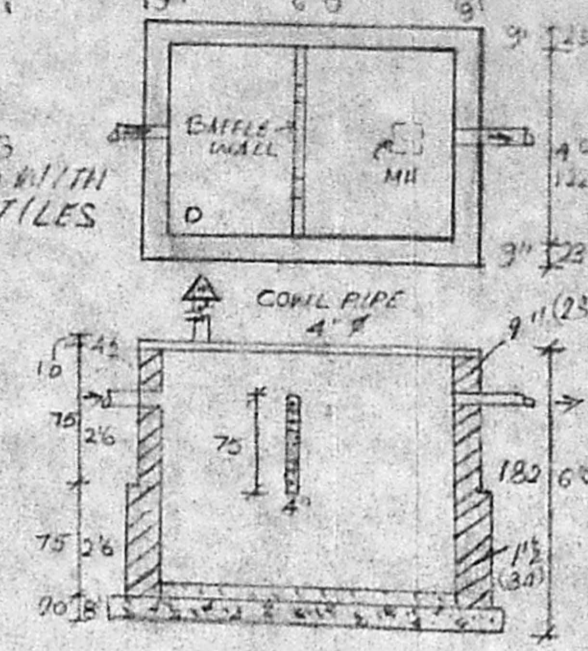

DETAILS OF SEPTIC TANK  
SCALE 1:50

PLAN SHOWING THE PROPOSED CONSTRUCTION OF A RESIDENTIAL BUILDING IN PLOT NO NEW BALAJI NAGAR EXTENSION, SN<sup>o</sup> 18/1/35/2PL, SELAYUR VILLAGE SAIDAPET TALUK CHINGLEPUT DISTRICT.

**JOINERY DETAILS**

DOOR D	3'3" x 6'6"	100 x 200
DOOR D <sub>1</sub>	3'0" x 6'6"	91 x 200
DOOR D <sub>2</sub>	2'6" x 6'0"	75 x 100
WINDOW W	4'6" x 4'0"	135 x 120
WINDOW W <sub>1</sub>	3'0" x 4'0"	90 x 120
VENTILATOR V	2'6" x 1'6"	75 x 45
VENTILATOR W	2'0" x 1'6"	60 x 45
CUPBOARD C	WARD ROBE W/R	

**AREA DETAILS**

PROPOSED BUILDING: 558 SFT (OR) 52.8 M<sup>2</sup>

PLOT EXTENT: 2015 SFT / 187 M<sup>2</sup>

PLOT COVERAGE: 28%; FSI-0.21

**COLOUR INDEX**

PROPOSED BUILDING	
PLOT BOUNDARY	
ROAD	

**NOTE:**  
ALL DIMENSIONS ARE IN CENTIMETRE UNLESS OTHERWISE SPECIFIED  
SCALE 1:50 OR 1:100 (OR) 3 FEET TO AN INCH

*[Signature]*  
**OWNER'S SIGNATURE**

*[Signature]*  
**ENGINEER**  
CONSULTING CIVIL ENGINEER;  
Licensed Surveyor Corporation of Madras R. No. 121  
and Tamaraan No. 121  
NO. 55, GANDHI ROAD, KAMARAJNAGAR,  
PERUNGALATHUR, MADRAS-63.

Planning Permit No. A/598/91  
**APPROVED**  
SUBJECT TO THE CONDITIONS IN THIS OFFICE LETTER.  
No. A/15679/91 Date 29-5-91  
FOR MEMBER SECRETARY  
MADRAS METROPOLITAN  
DEVELOPMENT AUTHORITY  
MADRAS-600 008.

M.M.D.A [A]/PP No. /  
C No. A/15679/91  
A.S.L.  
Serially  
PART I 28/15/91  
PART II  
*[Signature]*  
A.P. D.P.

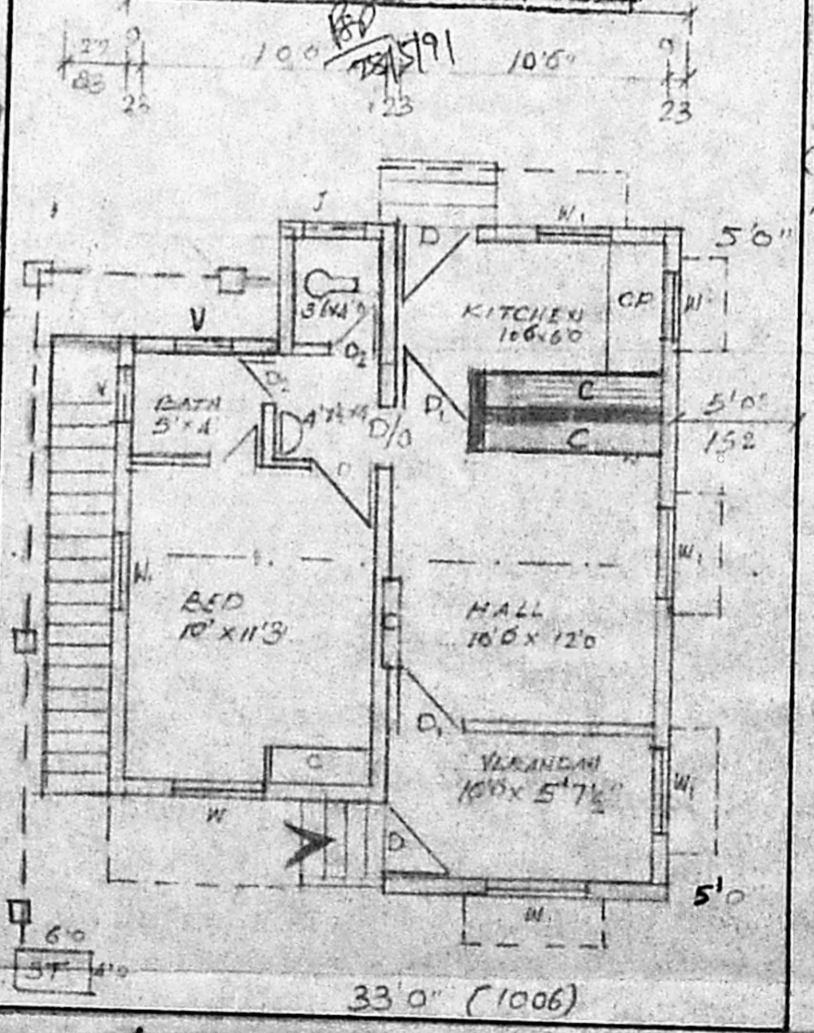

GROUND FLOOR PLAN AND SITE PLAN

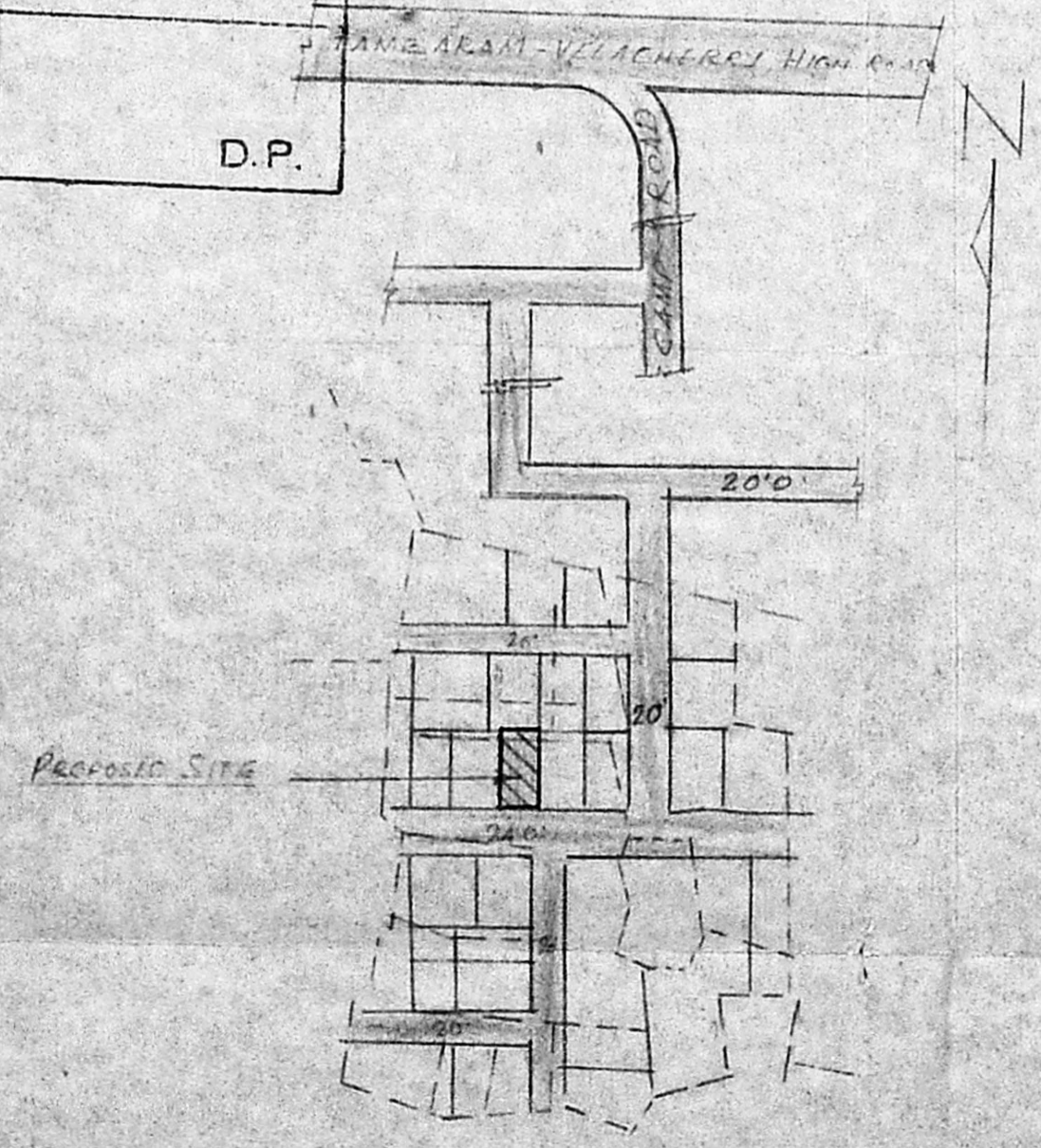

KEY PLAN  
NOT TO SCALE